

PLAN SHOWING THE PROPOSED CONSTRUCTION OF DWELLING HOUSE IN DOOR NO 47, T.V. SALAI-VANNIYA TEYNAMPET, R S NO 3777/2, BLOCK NO 74 DIVISION NO 125.

SCALE 1" = 10'-0" (1 CM = 0.75 M)

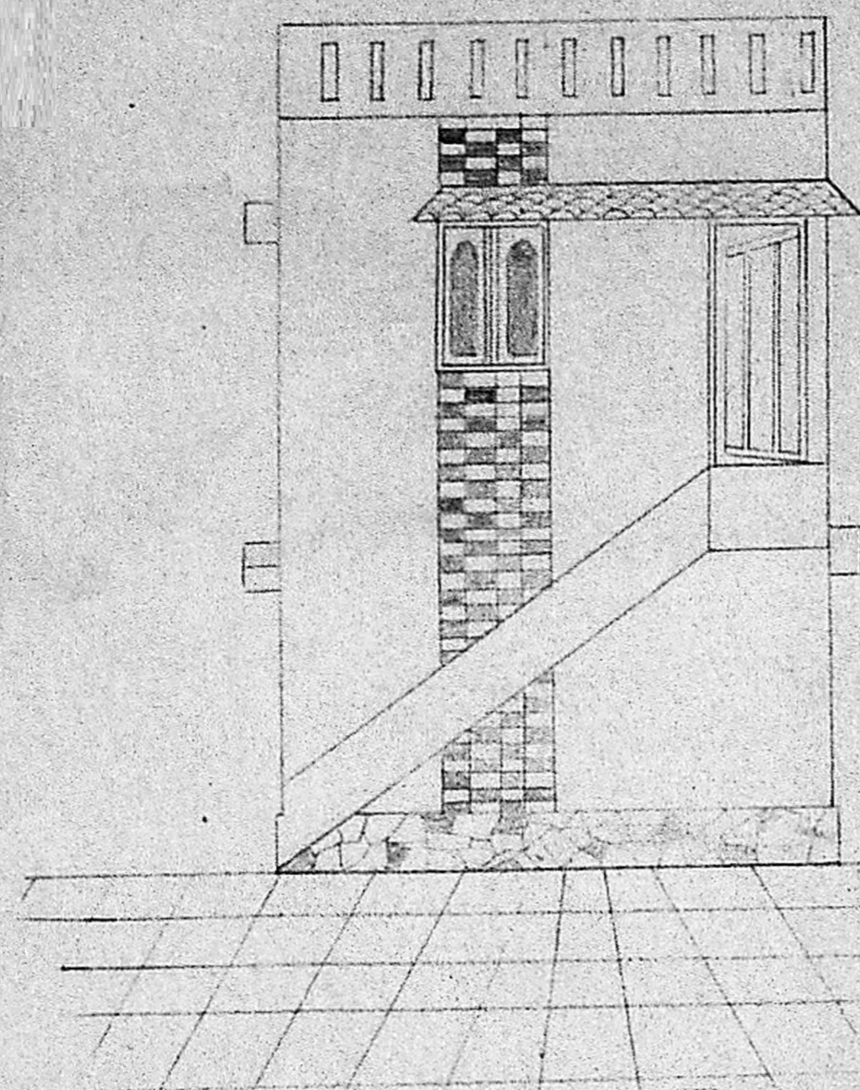

ELEVATION

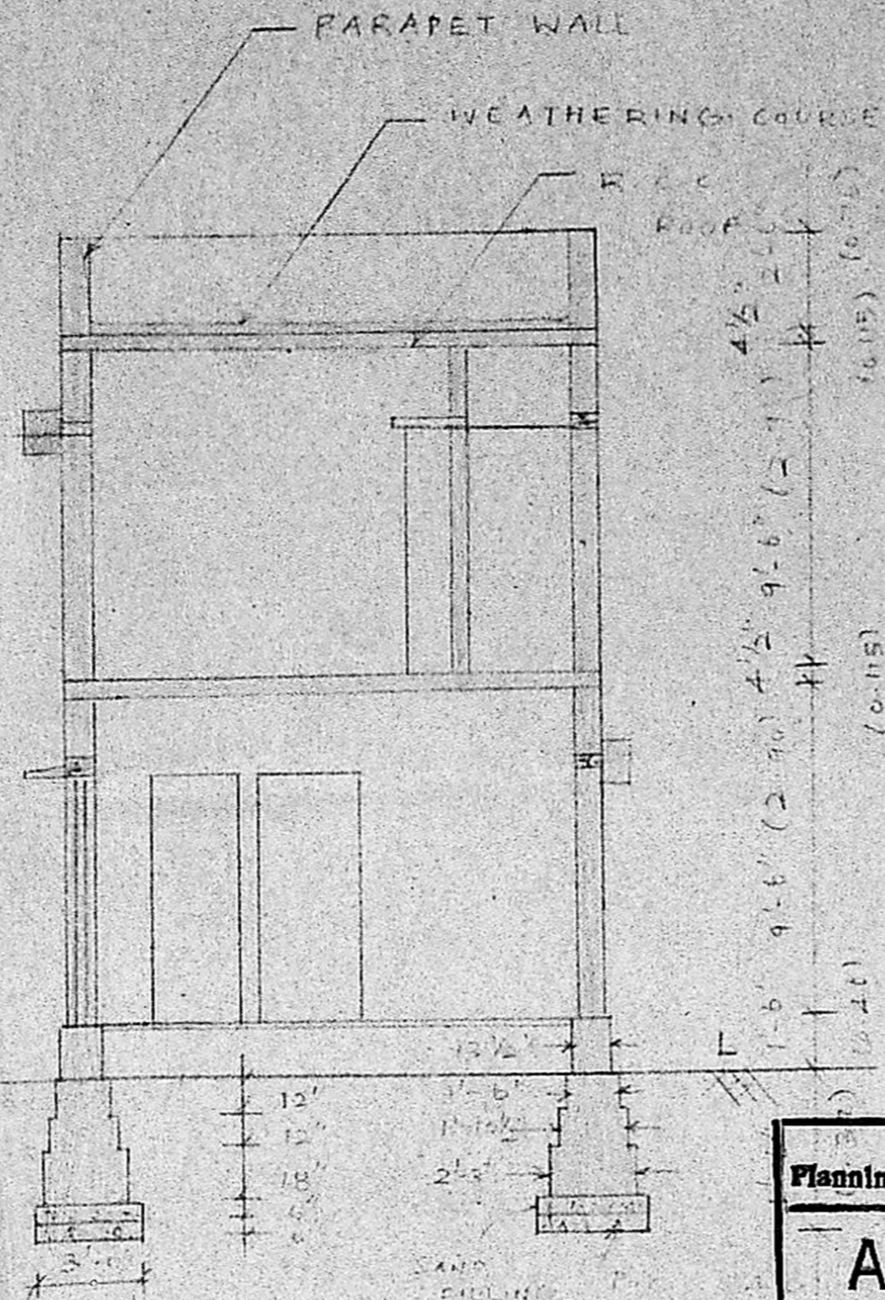

SECTION - AA'

Planning Permit No. A/957/90

APPROVED

SUBJECT TO THE CONDITIONS IN THIS OFFICE FILE.

No. A3/1097/90 & 208-90

FOR MEMBER SECRETARY
MADRAS METROPOLITAN DEVELOPMENT AUTHORITY
MADRAS - 600 008.



PRO SITE

T.V. SALAI DIVISION NO 125

SPECIFICATION

Plain cement concrete 1:4:8 for foundation
 Brick work in cement mortar 1:3
 R.C.C. plinth beam in 1:2:4 mix 6" dia thick
 R.C.C. sunshade, lobby & kitchen slab in 1:2:4
 R.C.C. floor slab in 1:2:4 mix 6" dia thick
 R.C.C. roof slab in 1:2:4 mix 6" dia thick
 Ceiling plastering in 1:2:4, 20mm thick
 Plastering concrete in 1:2:4 mix 6" dia thick
 weathering course 2 layers of 4" tiles over brickwork
 wood work & iron work with 2 coats of enamel paint over priming coat.

SCHEDULE OF JOINERY

D - DOOR - 3'-0" x 7'-0" (0.91 x 2.13) M
 D1 - 2'-6" x 6'-0" (0.76 x 1.78) M
 3'-0" x 4'-6" (0.91 x 1.37) M
 3'-0" x 3'-0" (0.91 x 0.91) M

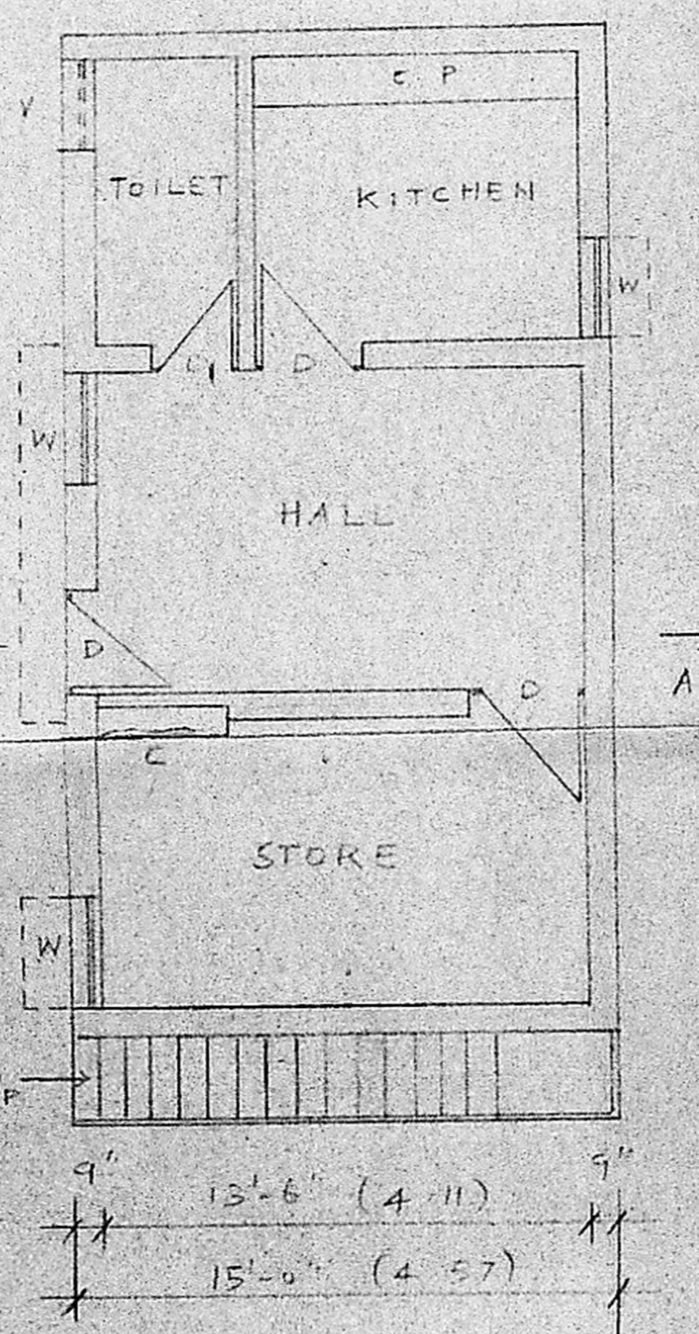
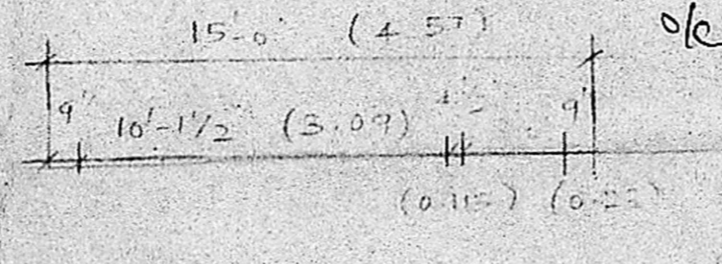
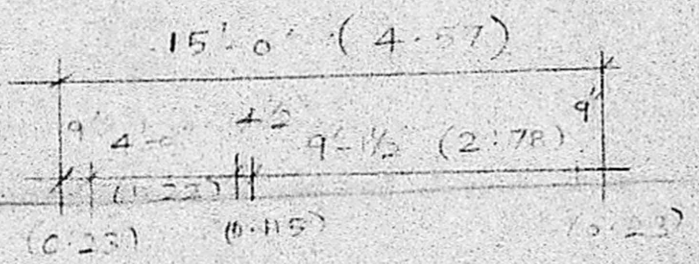

GROUND FLOOR PLAN

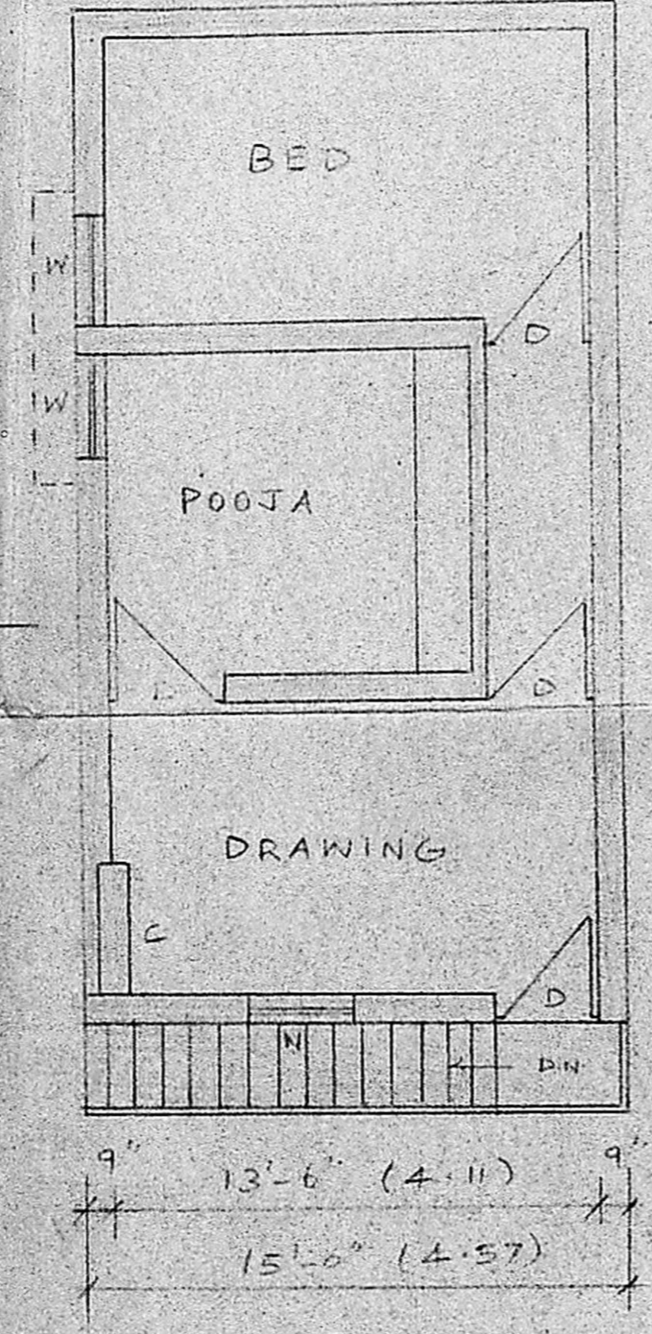

FIRST FLOOR PLAN

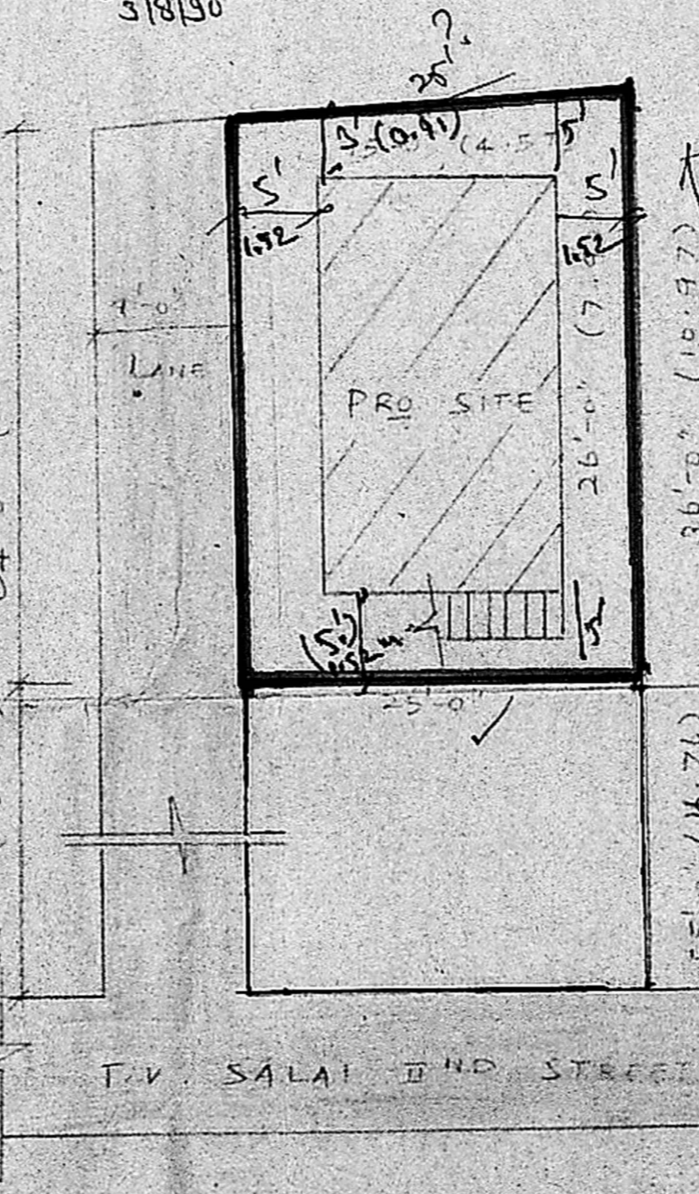

SITE PLAN
SCALE 1" = 12'-0" (1:150)

MMDA (A)/PP NO. A3/578/90

C.No. A3/1097/90

ASSE.

Scrutiny PART I PART II

A.P. D.P.

REFERENCE

PROPOSED WORK [Symbol]

EXISTING WORK [Symbol]

ROAD OR STREET [Symbol]

BOUNDRY LIMIT [Symbol]

TOTAL PLOT AREA - 875.00 sqft

PROPOSED BUILDING AREA - 390.00 sqft

PLOT COVERAGE - 44.57%

G. Viswanathan Nair
 Engineer Licensed Surveyor
 Corporation of Chennai
 Class II PP
 136, Changanai Street
 MADRAS - 600 009

LICENSED SURVEYOR

Shanthe Sankaran

NAME OF OWNER

SVB-DIVISION PLAN
SCALE 1" = 20'-0" (1:250)